

Part 5th Floor

5th Floor, Z Block, The Truman Brewery, Brick Lane, London E1 6QL

7,502 sq ft

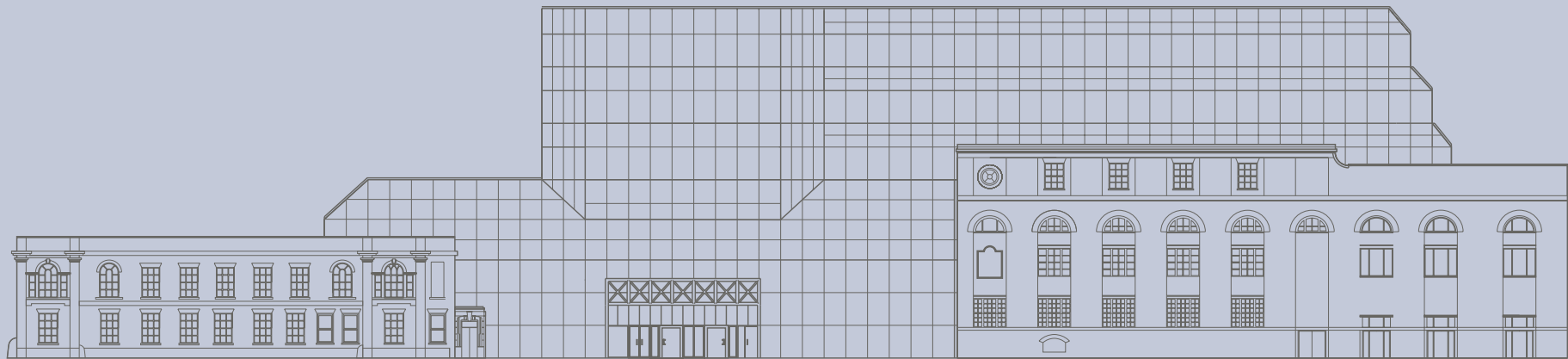

T H E
T R U M A N
B R E W E R Y



Penthouse Office Floor | 5th Floor, Z Block, Truman Brewery, Brick Lane, London E1 6QL

**T
H
E
T
R
U
M
A
N
B
R
E
W
E
R
Y**

About

Location

Spanning an 11 acre site, The Truman Brewery has become the creative hub of London's East End and is home to leaders in design, fashion, art, branding, e-commerce, and media. The 28 buildings on the Estate offer a wide variety of workspace, retail, hospitality and production space.

The Estate is a model of sensitive urban regeneration; over 25 years of careful development has lent a fresh vision to a historic setting. The skeleton of the original Brewery is still discernible, but the formerly derelict, neglected warehouses have been transformed, attracting businesses and visitors from far and wide. The streetscape is constantly evolving, bringing exclusive exhibitions, fashion & design shows, film crews and event organisers to the site week after week. Striking street art adorns once industrial walls, an enclave of bars, cafes and restaurants mingles with niche boutiques, salons, cutting-edge gallery spaces, a retro-themed bowling alley, and buzzing markets: The Truman Brewery offers inimitable retail, leisure, restaurant and commercial spaces to an open and diverse community.

Today more than 150 businesses are housed in the Brewery. Fashion designers, artists and DJ's work alongside media producers, designers, architects and recording and photographic studios. Together they make the Brewery a self-contained creative resource that is one of the most unique in Britain.

Accommodation

The penthouse floor in Z Block offers stunning views across the City and Shoreditch. The accommodation is a fully open-plan space with floor to ceiling glazing, providing good natural light, ideally suited to a media/tech or creative occupier. The internal floor area is 7,350 sq ft

Features

- Prime Brick Lane Location
- High Fibre Connectivity
- Bicycle Parking
- Showers
- Air Conditioned
- 24 hour Manned Reception
- Pet Friendly
- TfL PTAL Score = 6b (highest possible score)
- New LED Lighting (to be installed)
- Huge Choice of Food and Drink Offerings

T H E
T R U M A N
B R E W E R Y

Floor Plan

Total area (green)= 7,502 sq ft

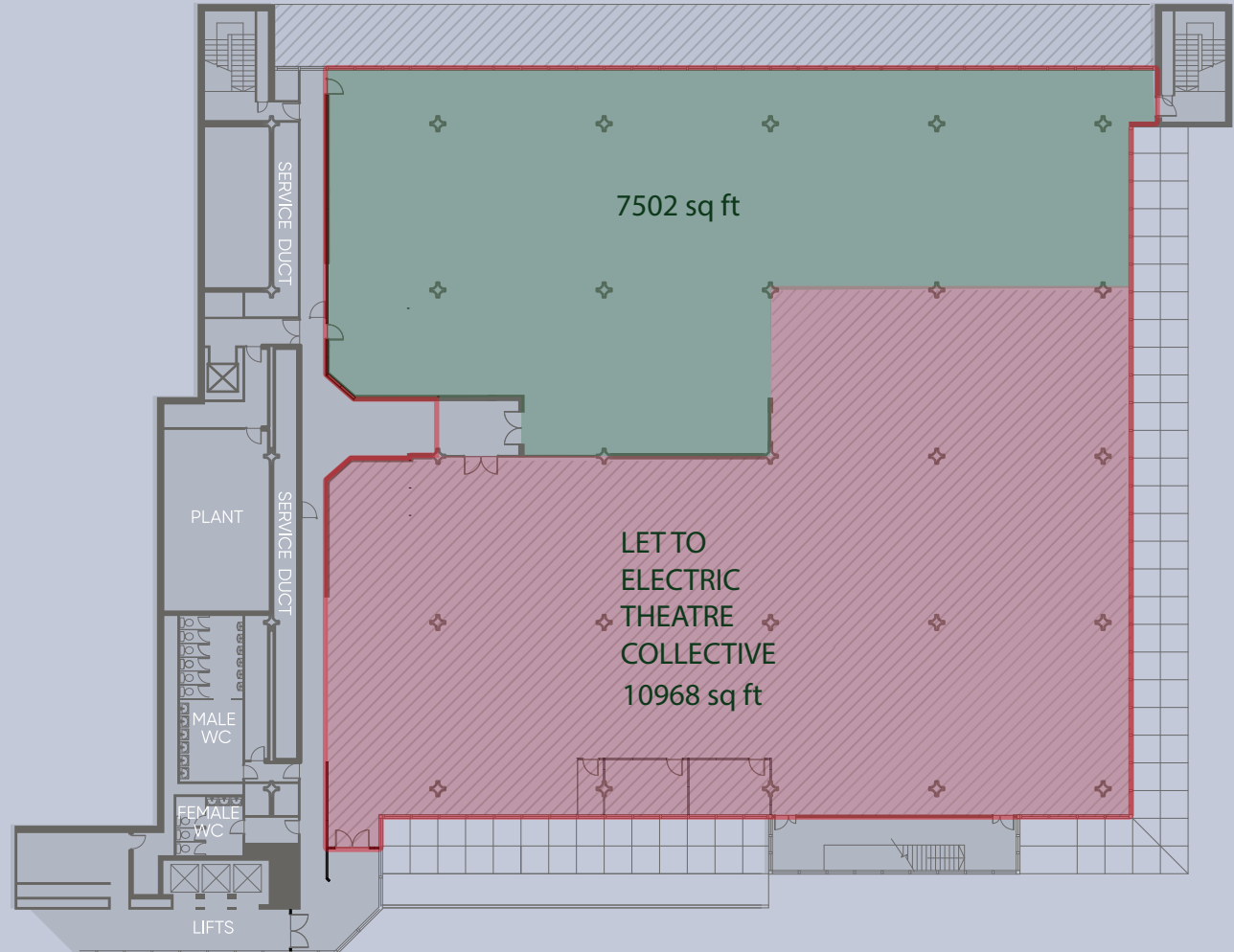



Penthouse Office Floor | 5th Floor, Z Block, Truman Brewery, Brick Lane, London E1 6QL

**T H E
T R U M A N
B R E W E R Y**

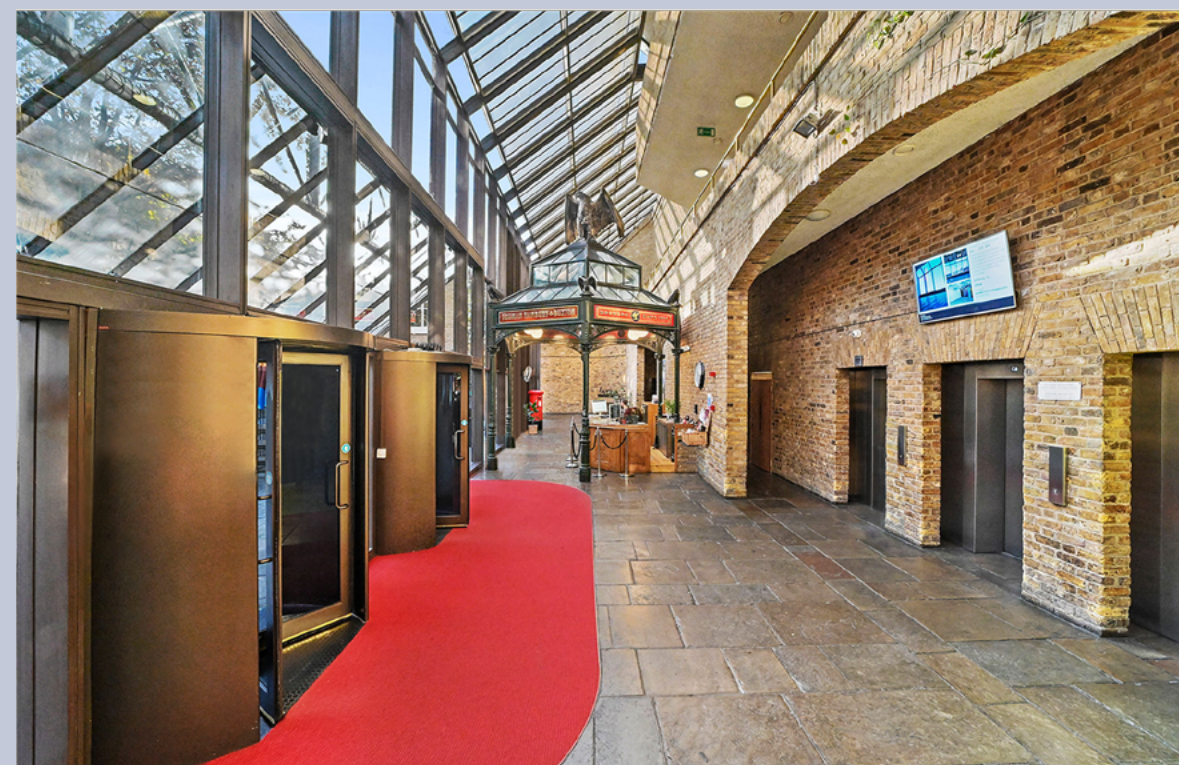

Lease

Rent

£39.50 psf exclusive, per annum

Business Rates

Currently being reassessed/to be confirmed

VAT

VAT is applicable

Service Charge

£5.50 per sq ft, per annum

Legal Cost

Each party to bear their own legal costs.

EPC

Rating 'B'



Viewings

All appointments to view to be arranged via joint sole agents:

BELCOR

T:+44 (0)20 7375 3444

Oli Cohen

M: + 44 (0) 7740 110063

E: oc@belcor.london

James Doffman

M: + 44 (0) 7854 823 137

E: jd@belcor.london



Thompson Yates

T: + 44 (0) 20 7626 6060

Sean Thompson

M: + 44 (0) 7881 820881

E: sthompson@thompsonyates.co.uk

Colin Povey

M: + 44 (0) 7956 591625

E: cpovey@thompsonyates.co.uk



MISREPRESENTATION ACT

Thompson Yates and Belcor, for themselves and for the lessors of the property whose agents they are, give notice that:

- a) These particulars are prepared in good faith for the guidance only of intended purchasers/lessees/occupiers and do not constitute, nor constitute part of, any offer or contract.
- b) Nothing in these particulars shall be deemed to be a statement that the property is in a good condition or otherwise, nor that any services, plant or facilities are in good working order.
- c) All descriptions, dimensions, photographs, images, plans, references to condition and necessary permissions for use and occupation, and other details are indicative only, given without responsibility and intended purchasers/lessees should not rely upon them as statements or representations of fact but must satisfy themselves by inspection or otherwise as to the correctness each of them.
- d) No person in the employment of Thompson Yates and Belcor has any authority to make or give any representation or warranty whatever in relation to the property.
- e) Unless otherwise stated, all rents, outgoings and other costs are quoted exclusive of VAT. Any intending purchasers or lessees must satisfy themselves independently as to the incidence of VAT in respect of any transaction.